

FRONT ELEVATION

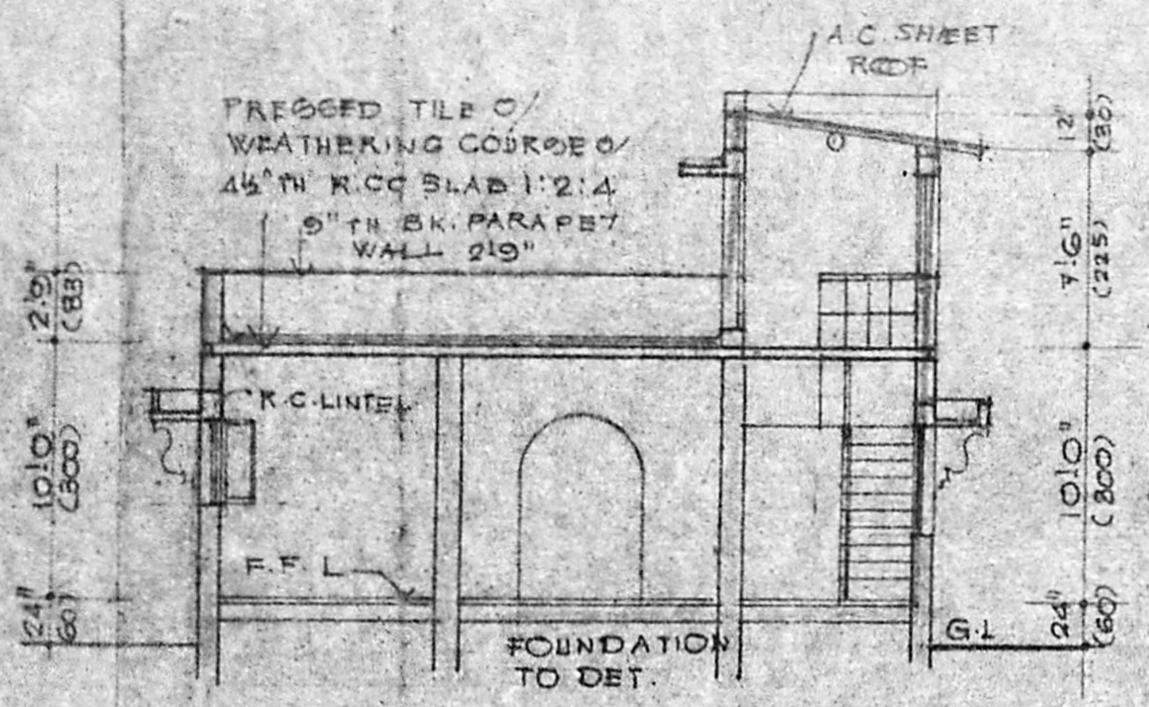

SECTION ON "A-B"

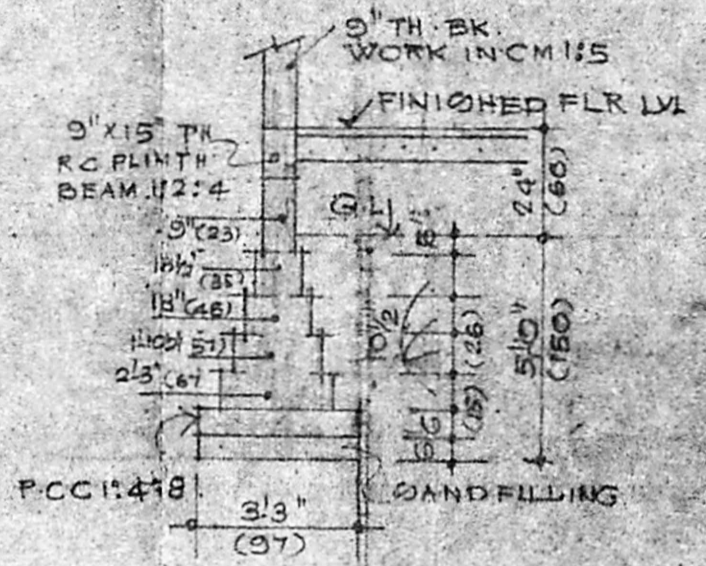

FOUNDATION DETAIL

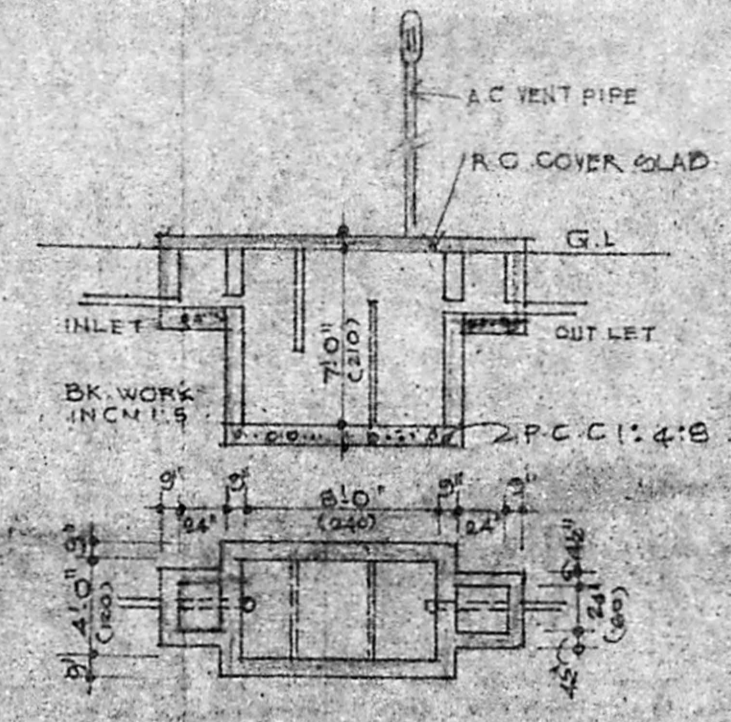

SEPTIC TANK DETAILS

Planning Permit No. **A/1867/22**
APPROVED
 SUBJECT TO THE CONDITIONS IN THIS OFFICE LETTER.
 No. **24/964/22** Dated **18/9/22**
 FOR MEMBER SECRETARY
 MADRAS METROPOLITAN
 DEVELOPMENT AUTHORITY
 MADRAS 600 008

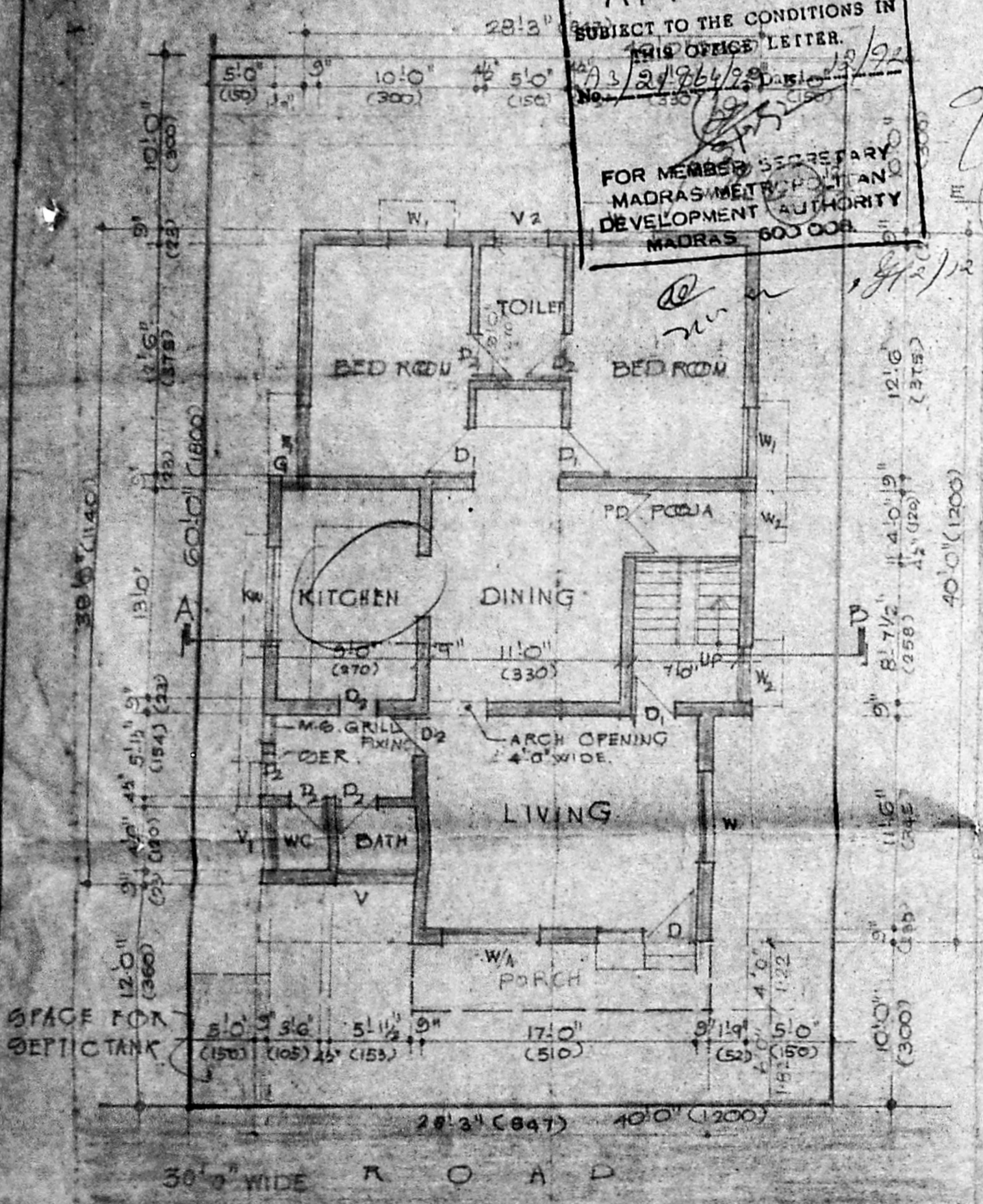

SITE PLAN / GROUND FLOOR PLAN

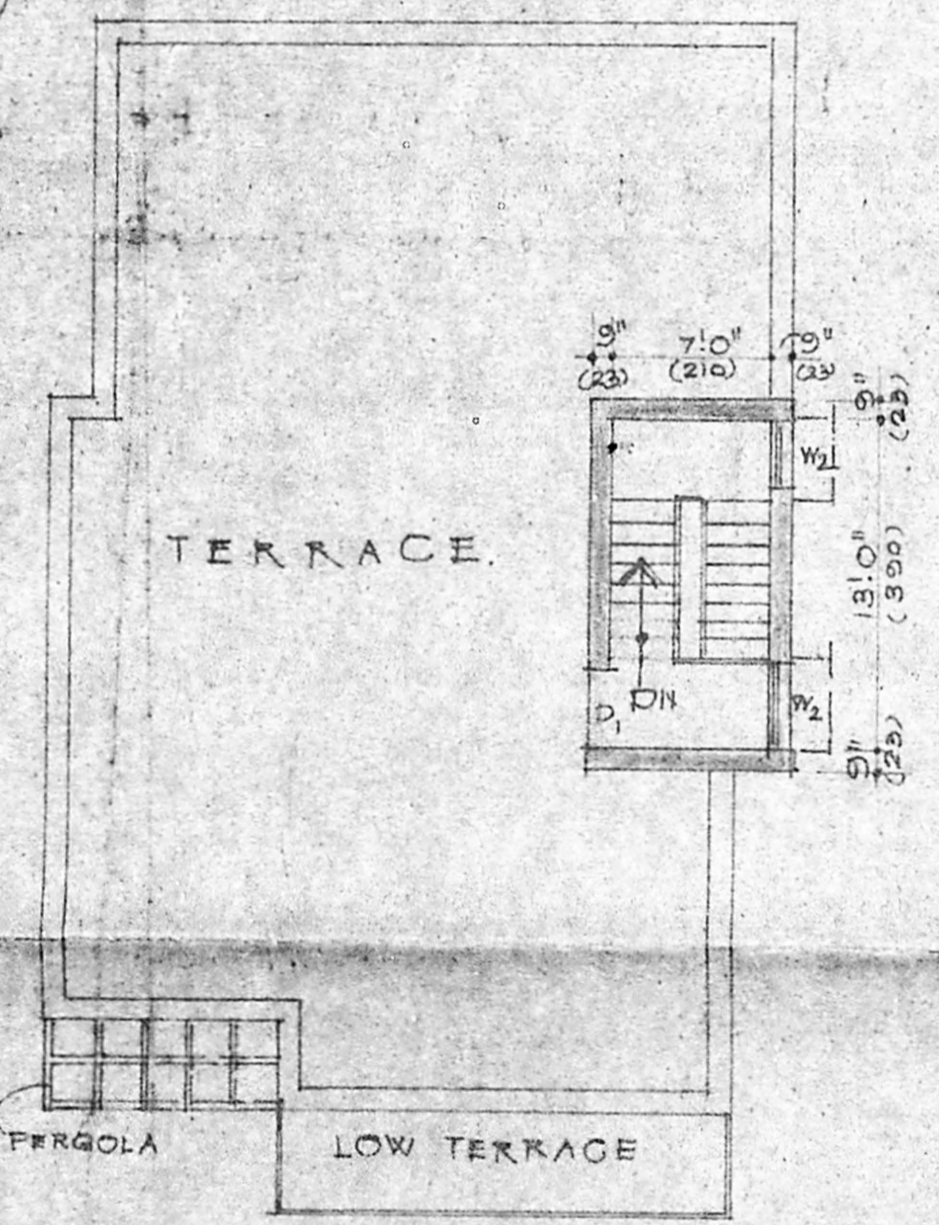

TERRACE FLOOR PLAN

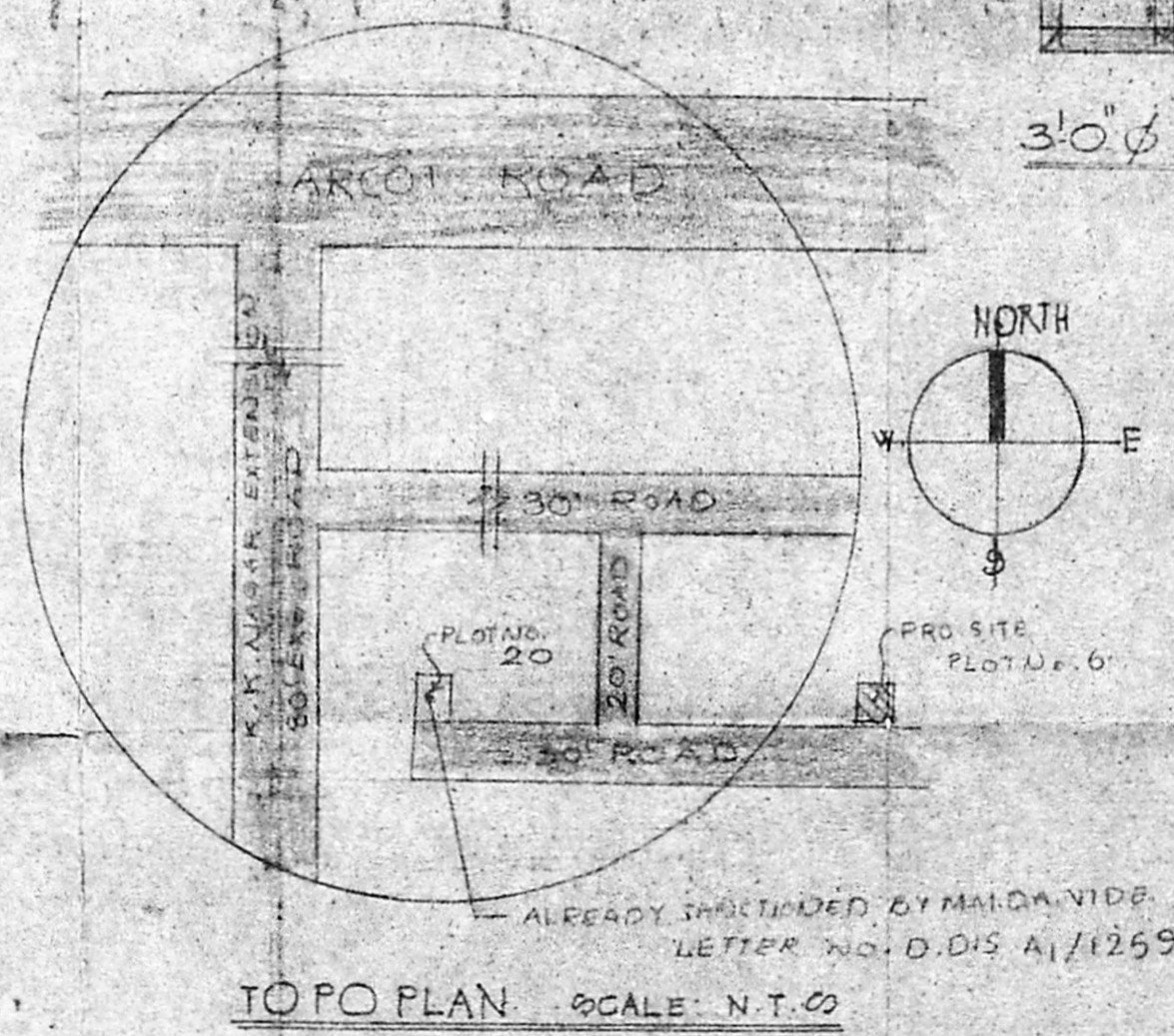

TOPO PLAN SCALE N.T.S

SCHEDULE OF JOINERY:

- D 6'0" x 7'0" T.W. DOOR / WINDOW
- D1 3'0" x 7'0" T.W. DOOR
- D2 2'6" x 7'0" - DO -
- W1 6'0" x 6'6" T.W. FRENCH WINDOW
- W 5'0" x 4'6" T.W. GLAZED WINDOW
- W1 4'0" x 4'6" - DO -
- W2 3'0" x 3'0" - DO -
- KW 6'0" x 3'0" T.W. KITCHEN WINDOW
- G 1'0" x 3'0" M.S. GRILL FIXING
- V 5'0" x 2'0" T.W. VENTILATOR
- V1 4'2" x 2'0" - DO -
- V2 3'0" x 2'0" - DO -
- PD 4'0" x 6'6" T.W. POOJA DOOR

AREA STATEMENT:

PLOT AREA :- 2400 SQFT
 GROUND FLOOR :- 1206 SQFT

REFERENCE:

PROPOSED ROADS BOUNDARY SEWER LINE

SIG. OF LICENSED SURVEYOR:

B. GANESAN
 Consulting Engineer &
 Civil Engineering Contractor
 Licenced Surveyor
 Corporation of Madras
 Licence No: 24.
 Off: 15, Remeshwaram Rd., (Upstairs)
 NAGAR, MADRAS 600 017.
 Res: 44, Brahmi Street, Velscheri
 MADRAS 600 002

(S. DHARMA RAJAN.)
PLAN SHOWING THE PROPOSED CONSTRUCTION IN PLOT NO. 6: S. NO. 298, 300/3 & 301/2 OF RUKMANI NAGAR OF NO. 99, MADURAVOYAL VILLAGE SAIDAPET TALUK, CHENGLEPUT DIST.

| | | |
|---------------------------|--------------------|-------------------|
| SCALE 1" = 8'0" (1:10) | DATE 13.09.1990 | DRG. NO. J/9/5 |
|---------------------------|--------------------|-------------------|

DRAWN BY:-
V. JAGADEE SWAN
 9 G.R. NAIDU LANE
 SAIDAPET, MADRAS 600 015.